

OFFICE COPY

CMDA "A" CHANNEL  
C.No. A/2806/03

**APPROVED**  
SUBJECT TO THE CONDITIONS IN THIS OFFICE LETTER.  
No. A/2806/03-09-04-05  
Date: 09/04/05  
MEMBER SECRETARY  
CHENNAI METROPOLITAN DEVELOPMENT AUTHORITY  
CHENNAI - 600 008.

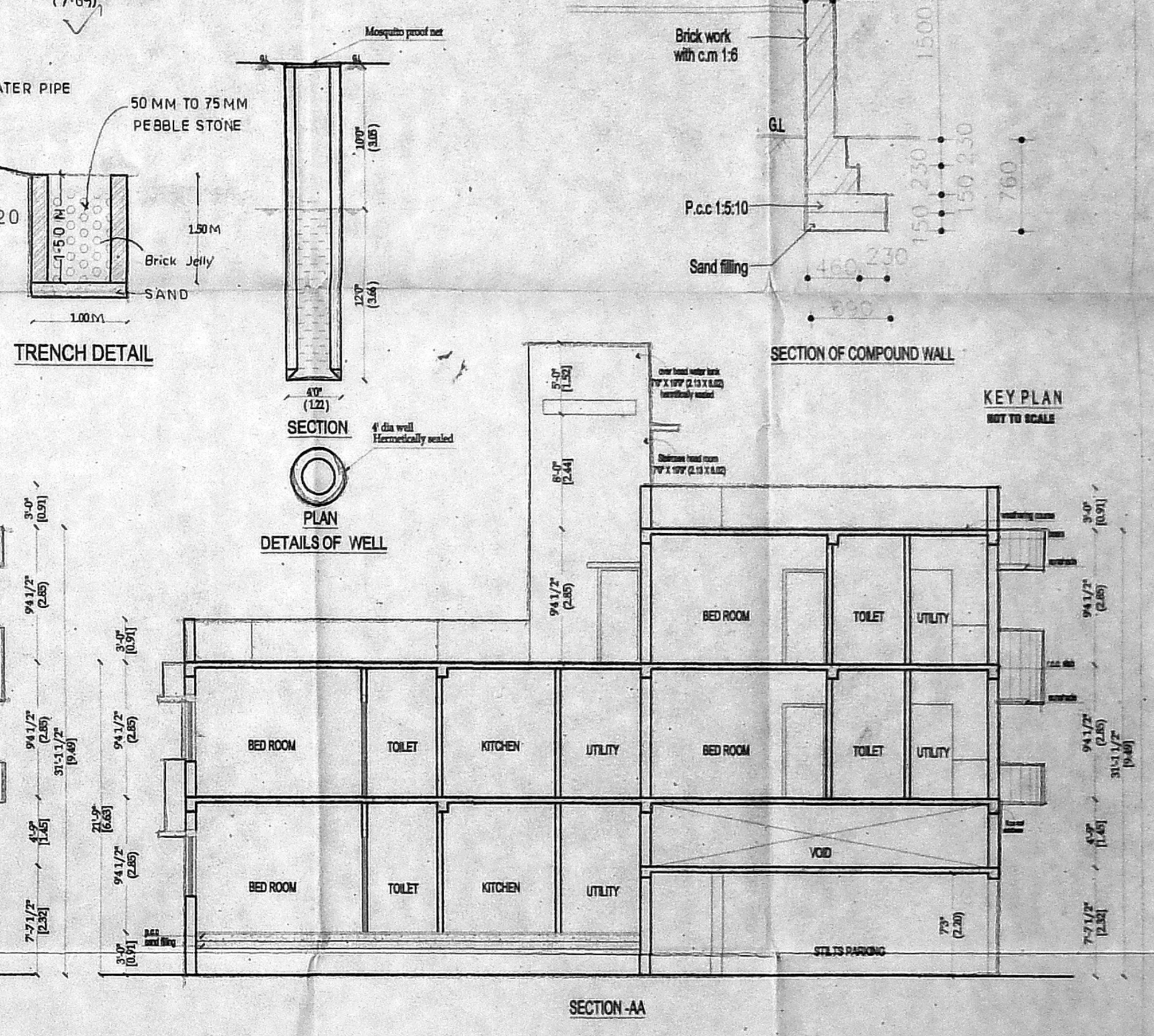
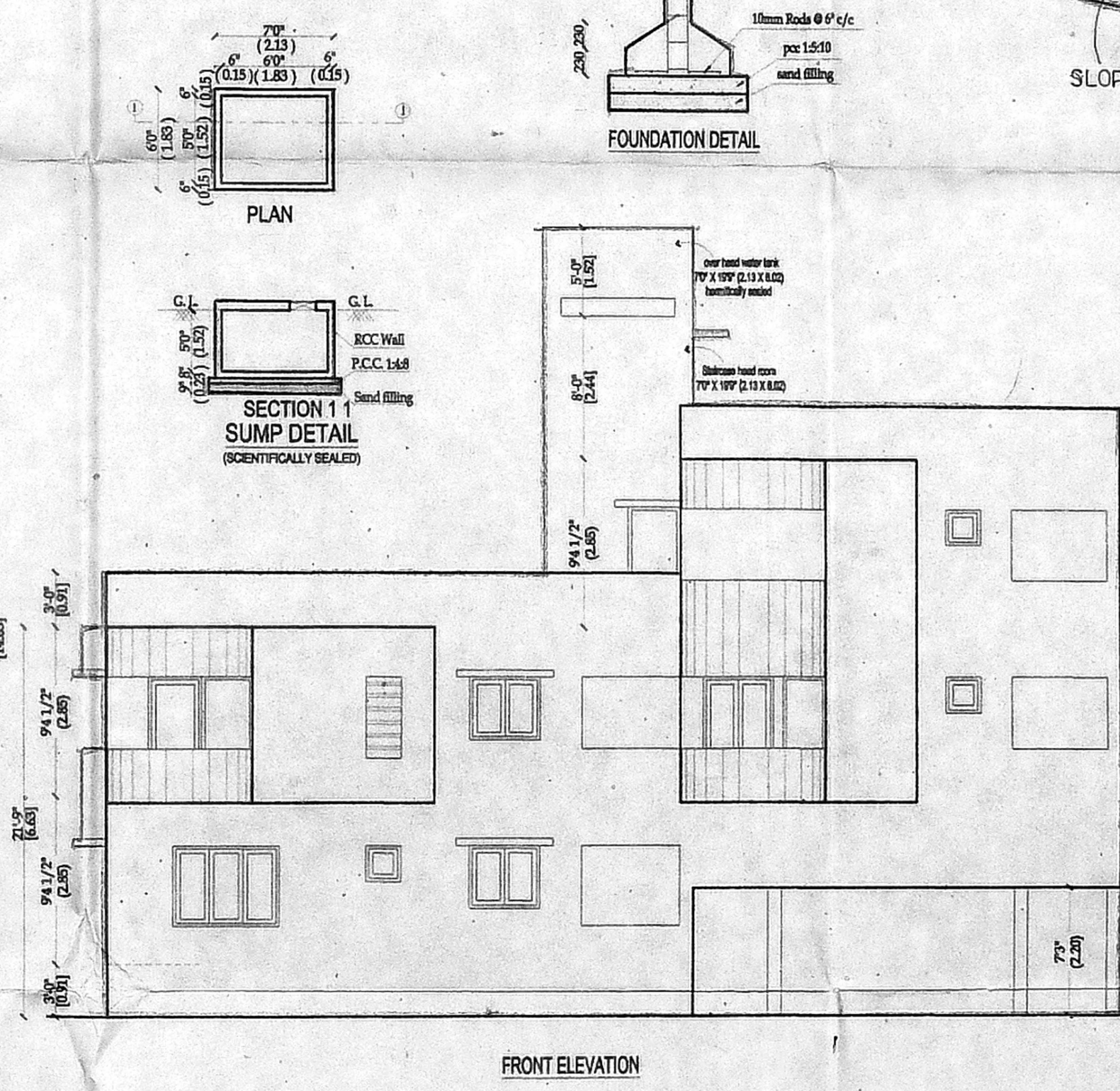
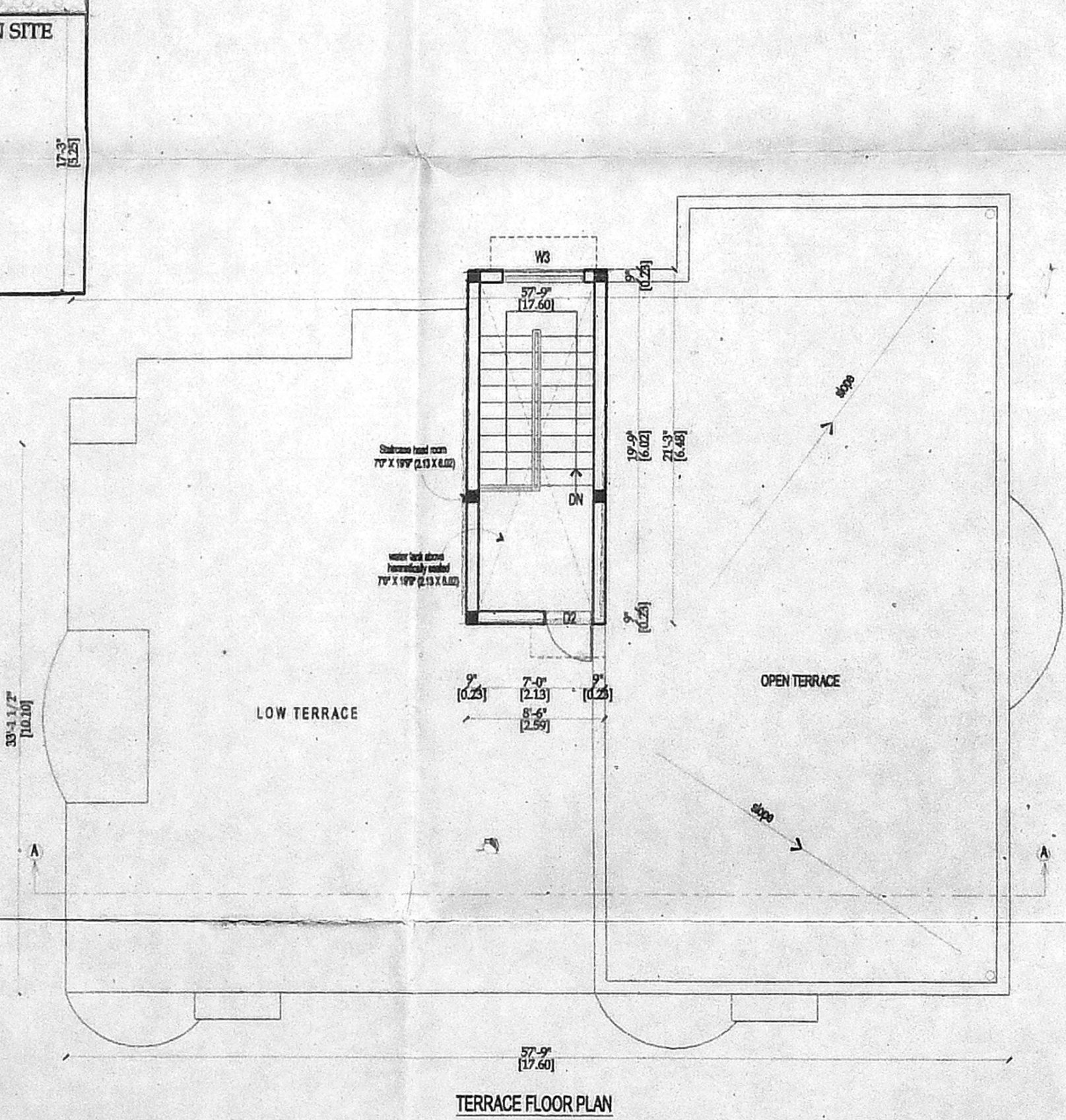
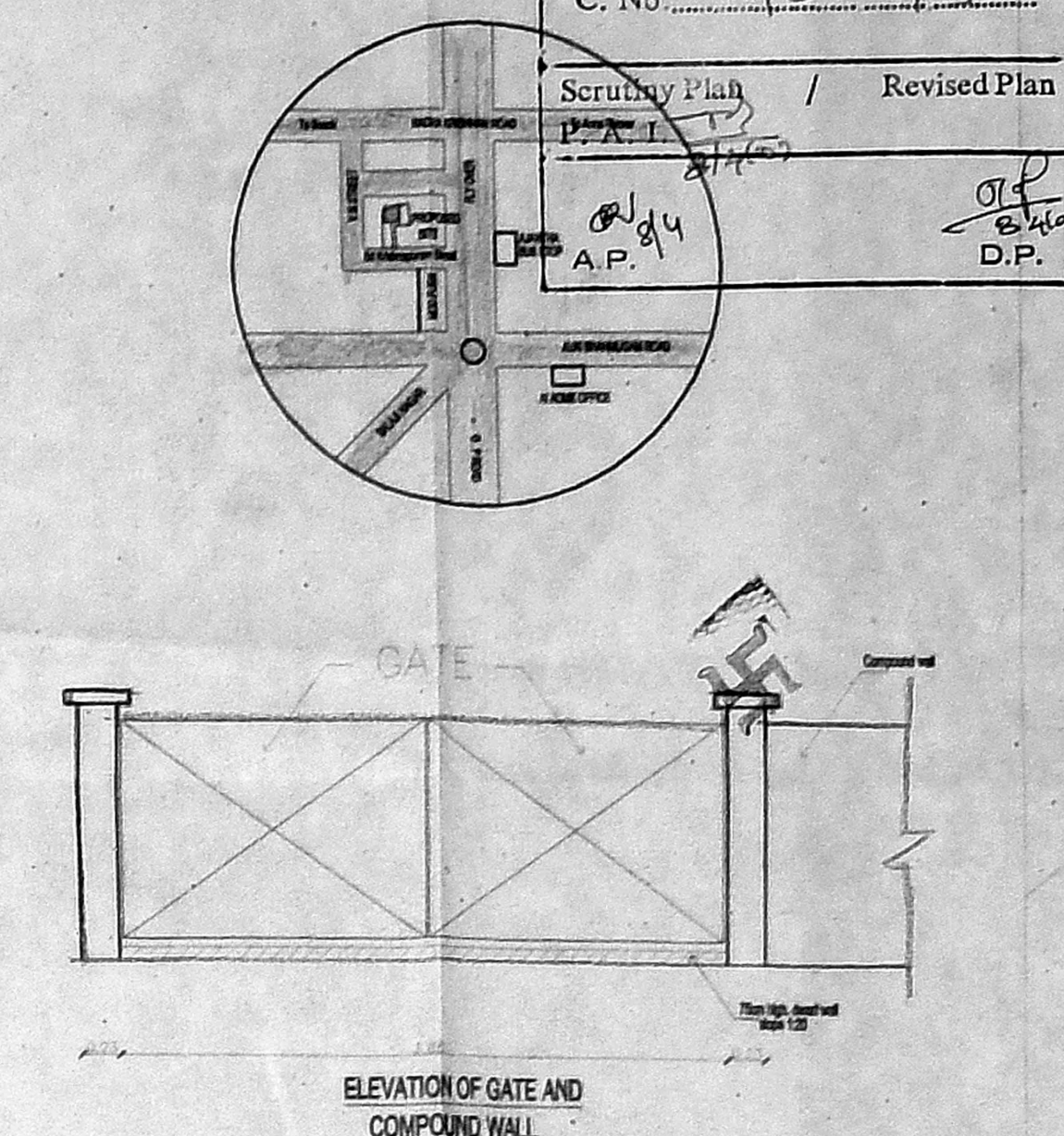
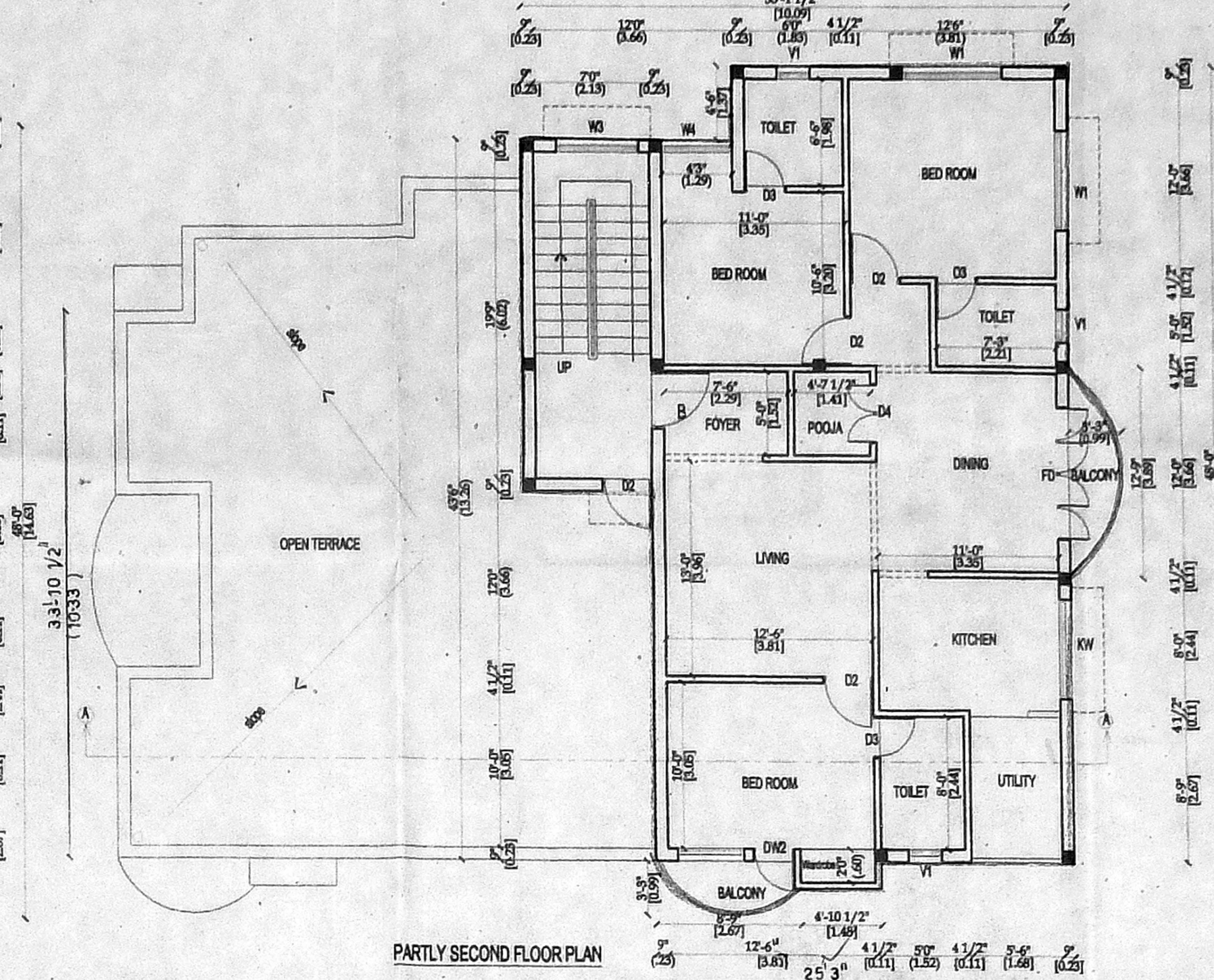
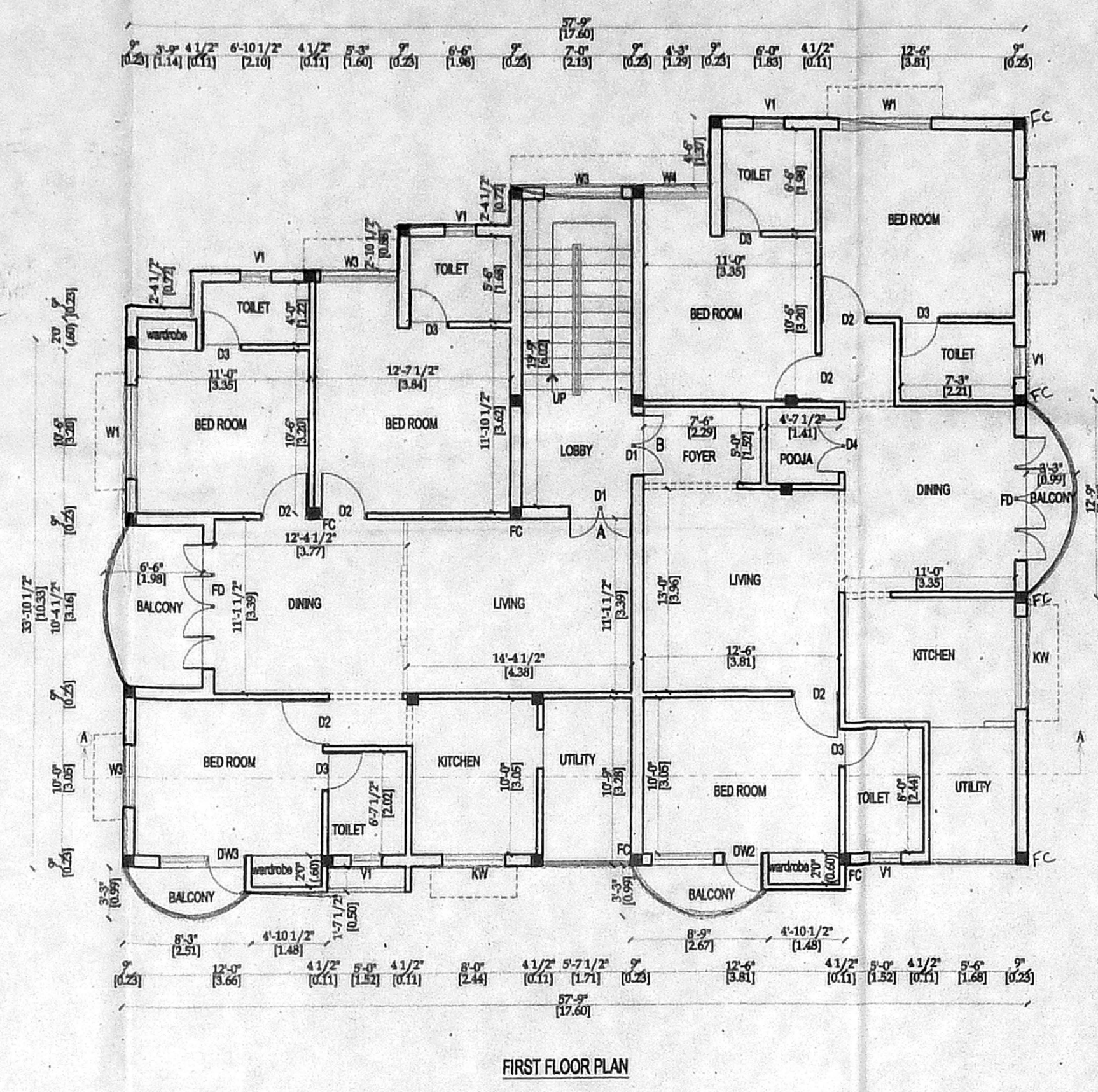
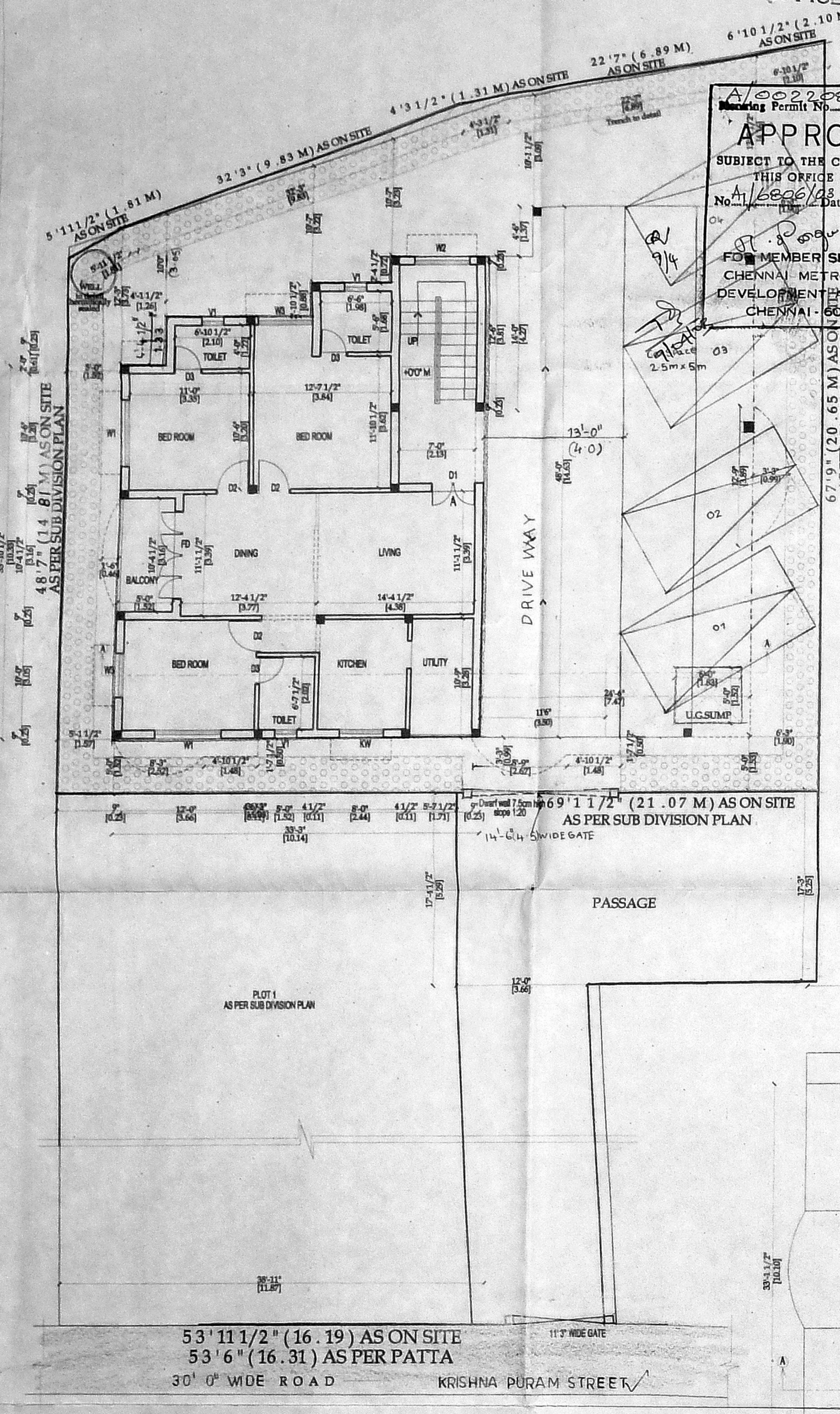

**SCHEDULE OF JOINERY**

| TYPE | DESCRIPTION    | SIZE               | S.NO. |
|------|----------------|--------------------|-------|
| D1   | DOOR           | 1.07 X 2.13        | 1.    |
| D2   | DOOR           | 0.99 X 2.13        | 2.    |
| D3   | DOOR           | 0.76 X 2.13        | 3.    |
| W    | WINDOW         | 2.44 X 1.37        | 4.    |
| W1   | WINDOW         | 1.83 X 1.37        | 5.    |
| W2   | WINDOW         | 1.37 X 1.37        | 6.    |
| DW1  | DOOR / WINDOW  | 0.76 X 1.22 / 2.13 | 7.    |
| DW2  | DOOR / WINDOW  | 0.76 X 1.07 / 2.13 |       |
| DW3  | DOOR / WINDOW  | 0.76 X 0.91 / 2.13 |       |
| KW   | KITCHEN WINDOW | 1.22 X .91         |       |
| V1   | VENTILATOR     | .60 X .91          |       |
| FD   | FRENCH DOOR    | 2.44 X 2.13        |       |
| O    | OPEN           | 0.91 X 2.13        |       |

**AREA STATEMENT**

| DESCRIPTION        | AREA (SQ.FT.) | AREA (SQ.M.) |
|--------------------|---------------|--------------|
| PLOT EXTENT        | 4180.00       | 386.48       |
| GROUND FLOOR PART  | 1319.00       | 122.54       |
| FIRST FLOOR        | 2586.00       | 240.25       |
| SECOND FLOOR PART  | 1416.00       | 131.74       |
| TOTAL BUILTUP AREA | 5323.00       | 494.52       |
| PLOT COVERAGE      | 62.16 %       |              |
| F.S.I              | 1.28          |              |

REFERENCE  
PROPOSED  
ROAD  
BOUNDARY

SCALE  
1 : 100  
1" = 8'0"  
NORTH POINT

OWNER(S)

*[Handwritten Signature]*

LICENSED SURVEYOR

*[Handwritten Signature]*

**N. Gouthi Ganeshi**  
ARCHITECT AND INTERIOR DESIGNER  
CA. No. 1 CA/2000 / 25855  
#9, MURALI ANAND APARTMENTS,  
#3, STREET, RAJABEDDY GOWDA,  
CHENNAI - 600 083.  
PHONE 1 (91) (044) 474 03 07

PLAN SHOWING THE PROPOSED RESIDENTIAL BUILDING AT (NEW) DOOR NO : 11, PLOT NO.2 OLD NO : 6, KRISHNA PURAM ST, MYLAPORE CHENNAI, R.S.NO.1100 / 26 PART AND 1100/109 PART, BLOCK NO.23 MYLAPORE DIVISION,MYLAPORE, MYLAPORETRIPPLICANE TALUK, CHENNAI-DISTRICT.

SITE/STILT CUM GROUND FLOOR [PART]